



# Uncapping Their Highest Potential: Putting Policy Into Action With Army Medics

---

---

Rosie C. Bennett, DNP, AGCNS-BC, CEN  
LTC, US Army Nurse Corps

“The views expressed herein are those of the author and do not reflect the official policy or position of the US Army Medical Department, Department of the Army, Department of Defense, or the US Government.”



# Background

- 90% of all battlefield deaths occur prior to reaching a medical treatment facility
- Evidence from Retrospective Reviews:
  - **24%** potentially survivable battlefield deaths in OIF/OEF from 2001-2011 (976 Service Members)

- Study compared Ranger Regiment to Line Unit-better outcomes d/t unit focus:

1. Marksmanship
2. Physical Training
3. Small Unit Tactics
4. **Medical Training**

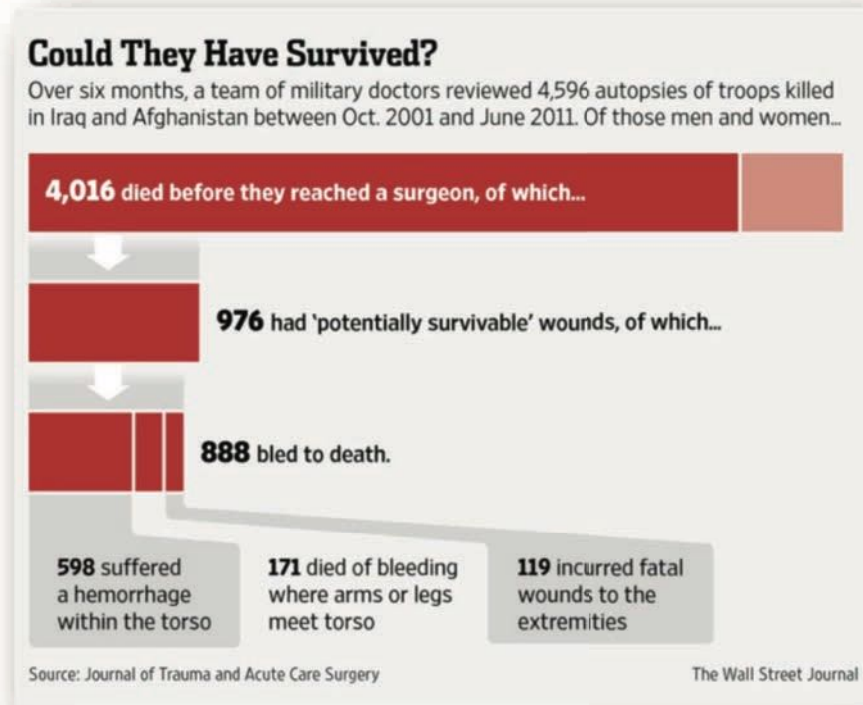

1 Death on the battlefield (2001-2011): Implications for the future of combat casualty care. Eastridge, B. et al. *J Trauma Acute Care Surg*, Volume 73, Number 6, Supplement 5

2 Eliminating Preventable Death on the Battlefield, Kotwal, R. et al. *Arch Surg*. 2011;146(12):1350-1358

# Background

- Medcom Regulation 40-50
- Officer of the Surgeon General (OTSG) memorandum of understanding

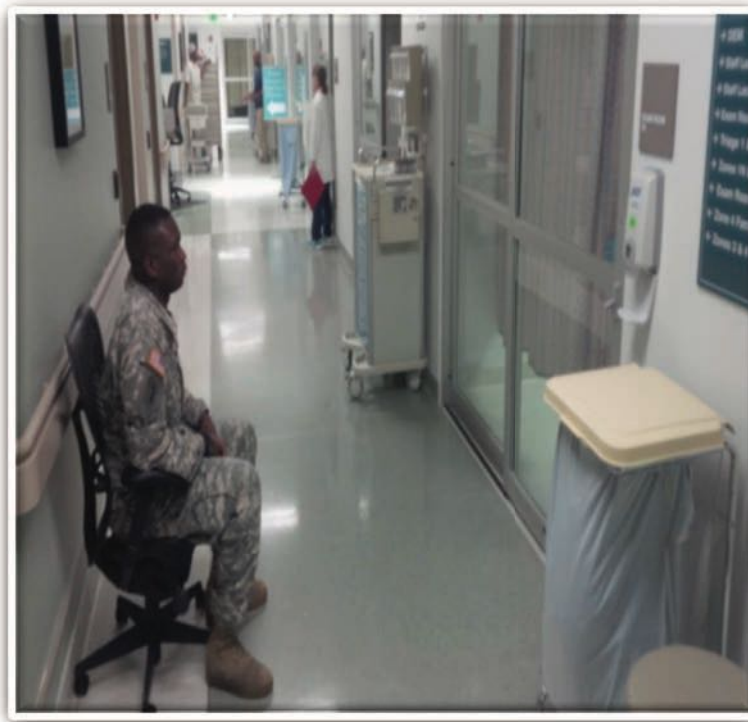



# Method

- 5 68W EMT-Basics and new EMT-Paramedics assigned to the ED
- 12-week program
  - Didactic class
  - On floor with preceptor
- Precepted by nurses on the floor, provider oversight for specific non-nursing skills
- Each week is specific body system (i.e. cardiology, dermatology...)

| Date                       | Monday 27 Mar 17         | Tuesday 28 Mar 17        | Wednesday 29 Mar 17 | Thursday 30 Mar 17   | Friday 31 Mar 17      |
|----------------------------|--------------------------|--------------------------|---------------------|----------------------|-----------------------|
| <b>Class Introduction</b>  | <b>Infection Control</b> | <b>Assessment</b>        | <b>Pharmacology</b> | <b>Documentation</b> | <b>Clinical Intro</b> |
| Instructor                 | R. Paul                  | R. Paul                  | R. Paul             | R. Paul              | R. Paul               |
|                            | 3-Apr                    | 4-Apr                    | 5-Apr-17            | 6-Apr-17             | 7-Apr-17              |
| <b>Class Enviro/FVR</b>    | <b>A/P</b>               | <b>Protocols</b>         | <b>Pharmacology</b> | <b>Clinical</b>      | <b>Skills</b>         |
| Instructor                 |                          | Dr. Henderson            | R. Paul             |                      | M. Wallace            |
|                            | 10-Apr                   | 11-Apr                   | 12-Apr              | 13-Apr               | 14-Apr                |
| <b>Class Derm</b>          | <b>A/P</b>               | <b>Protocols</b>         | <b>Pharmacology</b> | <b>Clinical</b>      | <b>Skills</b>         |
| Instructor                 |                          | Dr. Henderson            | R Paul              |                      | Provider ?            |
|                            | 17-Apr                   | 18-Apr                   | 19-Apr              | 20-Apr               | 21-Apr                |
| <b>Class Cards</b>         | <b>A/P</b>               | <b>Protocols</b>         | <b>Pharmacology</b> | <b>Clinical</b>      | <b>Skills</b>         |
| Instructor                 |                          | Paul                     | R. Paul             |                      | K. Kaifas (interp)    |
|                            | 24-Apr                   | 25-Apr                   | 26-Apr              | 27-Apr               | 28-Apr                |
| <b>Class Cards</b>         | <b>A/P</b>               | <b>Protocols</b>         | <b>Pharmacology</b> | <b>Clinical</b>      | <b>Skills</b>         |
|                            |                          |                          | R. Paul             |                      | M. Wallace (skills)   |
|                            | 1-May                    | 2-May                    | 3-May               | 4-May                | 5-May                 |
| <b>Class GI</b>            | <b>A/P</b>               | <b>Protocols</b>         | <b>Pharmacology</b> | <b>Clinical</b>      | <b>Skills</b>         |
| Instructor                 |                          | Paul                     | R. Paul             |                      | K. Kaifas             |
|                            | 8-May                    | 9-May                    | 10-May              | 11-May               | 12-May                |
| <b>Class Ortho</b>         | <b>A/P</b>               | <b>Protocols</b>         | <b>Pharmacology</b> | <b>Clinical</b>      | <b>Skills</b>         |
| Instructor                 | R. Bennett               | Paul                     | R. Paul             |                      | Ortho Tech            |
|                            | 15-May                   | 16-May                   | 17-May              | 18-May               | 19-May                |
| <b>Class Neuro / Ophth</b> | <b>A/P</b>               | <b>Protocols</b>         | <b>Pharmacology</b> | <b>Clinical</b>      | <b>Skills</b>         |
| Instructor                 |                          | Dr. Henderson            | R. Paul             |                      |                       |
|                            | 22-May                   | 23-May                   | 24-May              | 25-May               | 26-May                |
| <b>Class Airway / Pulm</b> | <b>A/P</b>               | <b>Protocols</b>         | <b>Pharmacology</b> | <b>Clinical</b>      | <b>Skills</b>         |
| Instructor                 | R. Bennett               | Dr. Henderson            | R. Paul             |                      | Dr. Reed              |
|                            | 29-May                   | 30-May                   | 31-May              | 1-Jun                | 2-Jun                 |
| <b>Class GYN / GU</b>      | <b>MEMORIAL DAY</b>      | <b>Protocols/A&amp;P</b> | <b>Pharmacology</b> | <b>Skills/Review</b> | <b>Exam</b>           |
| Instructor                 | OFF TODAY                | Dr. Henderson            | R. Paul             | R. Bennett           | R. Paul               |



# Method

## Skills

|                      |   |                     |   |
|----------------------|---|---------------------|---|
| <b>Injury / EMT</b>  | <b>Skills</b>   | <b>Derm</b>         | <b>Skills</b>   |
|                      | Rectal temp<br>Cath UA<br>IV/IO Access<br>IV Abx<br>Throat / Nasal Swab<br>Cooling / warming<br>Istat                                     |                     | Suturing<br>Abscess I/D<br>Wound Care<br>Subungual hematoma<br>Toenail removal<br>Burn Care               |
| <b>Cardi</b>         | <b>Skills</b>   | <b>GI</b>           | <b>Skills</b>   |
|                      | Obtain 12 lead<br>Place Pt on monitor<br>ID emergent ECGs<br><br>V Fib/V tach<br>SVT<br>A fib/flutter<br>Bradycardia<br><br>LifePak usage |                     | NG/OG tube<br>Fecal occult blood<br>Blood typing cards  |
| <b>Ortho</b>         | <b>Skills</b>   | <b>Neuro / Opho</b> | <b>Skills</b>   |
|                      | Upper ext splint<br><br>Lower ext splint<br><br>correctly size crutches   |                     | Fluorescein stain<br>Flush w/ morgan lens<br>MMSE<br>intra ocular pressure<br>Snellen chart<br>Woods Lamp |
| <b>Airway / Pulm</b> | <b>Skills</b>   | <b>GYN/GU</b>       | <b>Skills</b>   |
|                      | Nebulizer<br>Epipen<br>Assist ETT<br>O2 / suction<br>CO2 monitoring<br>airway adjuncts  |                     | Assist w/ pelvic<br>obtain child/infant VS<br>Peris physical exam<br>child/infant UA Cath                 |

30 Week Didactic with clinical portion. 2 weeks clinical internship = 12 weeks total

Example of drug book

| ALBUTEROL  | TRADE NAME             |                            |
|--|------------------------|----------------------------|
|  | Proventil / Ventolin   |                            |
| INDICATIONS  | ADULT                  | PEDIATRIC (< 12 years)     |
|  | DOSE   ROUTE           | DOSE   ROUTE               |
| Bronchospasm   | 90 mcg/puff   INHALER  | 90 mcg/puff   INHALER      |
|  | 2.5-5.0 mg   NEBULIZER | 2.5-5.0 mg   NEBULIZER     |
| Acute Asthma Exacerbation  | 90 mcg/puff   INHALER  | 90 mcg/puff   INHALER      |
|  | 2.5-5.0 mg   NEBULIZER | 2.5 mg   NEBULIZER         |
| CONTRAINDICATIONS  |                        |                            |
| ✓ Hypersensitivity to albuterol or any component of the formulation<br>✓ Symptomatic tachycardia   |                        |                            |
| SAFETY IN LACTATION  |                        | SAFETY IN PREGNANCY        |
| SAFETY UNKNOWN   |                        | CLASS C – UNCERTAIN SAFETY |
| ADVERSE REACTIONS / PRECAUTIONS  |                        |                            |
| ✓ Risk of abortion during 1st or 2nd trimester<br>✓ Headache, Dizziness, Flushing, Diaphoresis, Tremor, Weakness<br>✓ Angina, A-Fib, Arrhythmia, Chest Pain, Palpitations<br>✓ Dyspnea, Bronchospasm in asthmatics |                        |                            |
| MECHANISM OF ACTION  |                        |                            |
| ✓ Beta2 Agonist (Bronchodilator)<br>✓ Synthetic sympathomimetic that relaxes bronchial smooth muscle, causing bronchodilation, with little cardiac impact.<br>✓ Onset of action is 2-15 minutes                    |                        |                            |

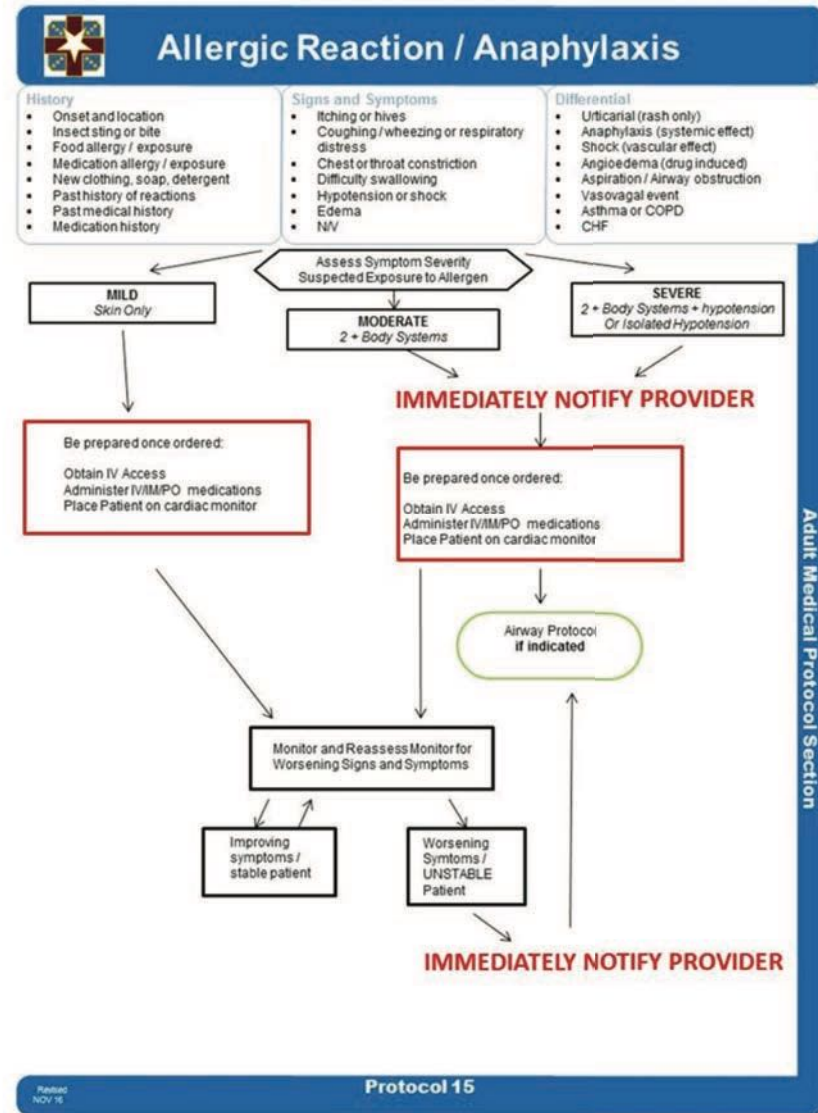

Example of protocols





# Method: Validation

- All skills validated by a competency check off sheet
- Preceptors must have orientation on the training program and their role in mentoring the medics
- Preceptors complete an evaluation at the end of 12 weeks
- Pre-test, weekly quizzes, homework and post-test completed





# Measurement of Data

- Post test knowledge exam:
  - Compare overall improvement
  - Compare EMT-B vs Paramedic scores
- Medication Errors
- Patient Safety Reports (PSR)
- Patient Comment Cards (positive or negative)

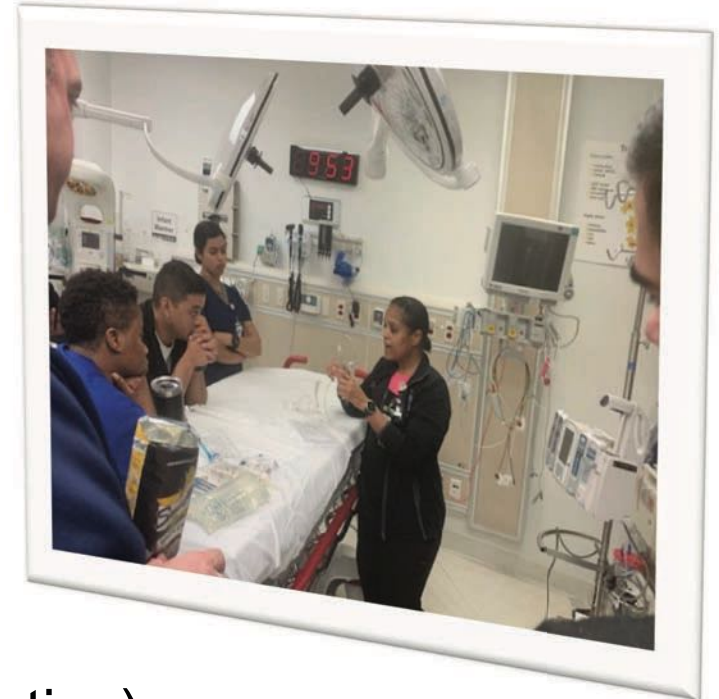



# Results-Overall

## Overall Pre Test Scores

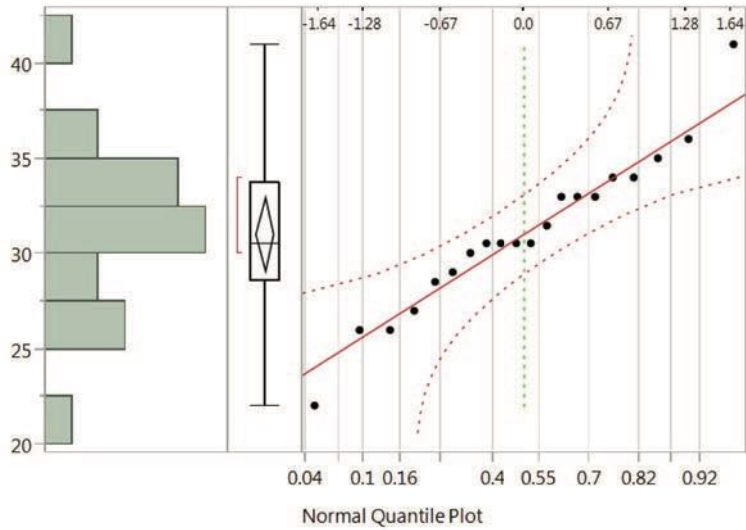

<sup>a</sup>The following are univariate statistics for the pretest.

|         |       |
|---------|-------|
| N       | 20    |
| Mean    | 31.05 |
| Std Dev | 4.17  |
| Minimum | 22    |
| Maximum | 41    |

## Overall Post Test Scores

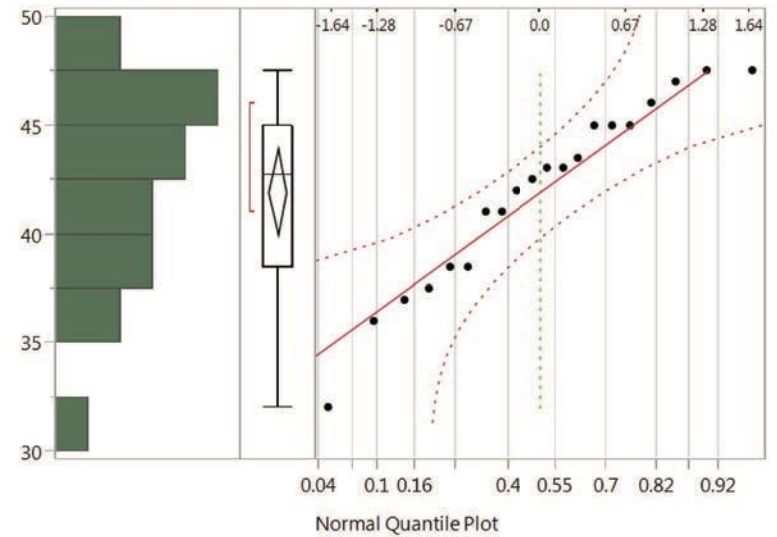

<sup>a</sup>The following are univariate statistics for the posttest

|         |       |
|---------|-------|
| N       | 20    |
| Mean    | 41.93 |
| Std Dev | 4.23  |
| Minimum | 32    |
| Maximum | 47.5  |





# Organizational Change

- Hospital leadership mandated all medics go through paramedic school
- Medic program became Paramedic Residency Program
- Changed utilization for entire hospital-new paramedic policy implemented

