

Amanda Sylvester,
DNP, APRN

2019 Doctors of
Nursing Practice
National
Conference

August 7-9, 2019

Telehealth for Diabetes Education

Background/Problem

- Patients with diabetes are high utilizers of healthcare
- Children and adolescents with Type 1 Diabetes have significant responsibilities related to healthcare management
- Successful management of diabetes is the result of an empowered patient and supportive healthcare team
- There is a shortage of diabetes trained educators across the country to meet the demand for the increasing number of patients with diabetes
- This project is the result of a DNP student leading an interdisciplinary team to address the needs of this population

Purpose

The purpose of this DNP scholarly project was to determine if the use of telehealth as a delivery platform for new onset Type 1 diabetes education can improve:

- Access to necessary diabetes education materials
 - Patient and family satisfaction
 - Retention of knowledge of diabetes self-management skills
 - Improve or maintain staff satisfaction
- as compared to traditional classroom-based methods.

Measures

- (1) Retention of knowledge
- (2) Reduction of unnecessary utilization of resources
- (3) Improvement completion of diabetes education
- (4) Patient and family satisfaction on experience, ease of use, and access
- (5) Staff experience and satisfaction with a telehealth diabetes education program

Process

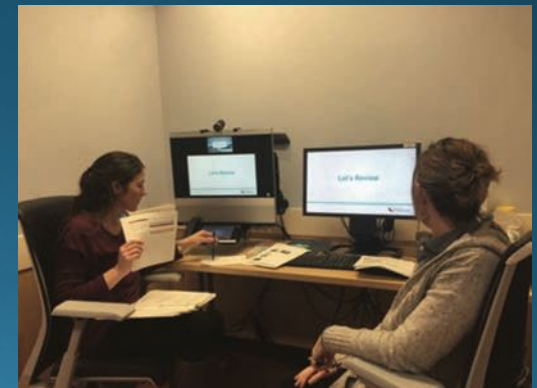
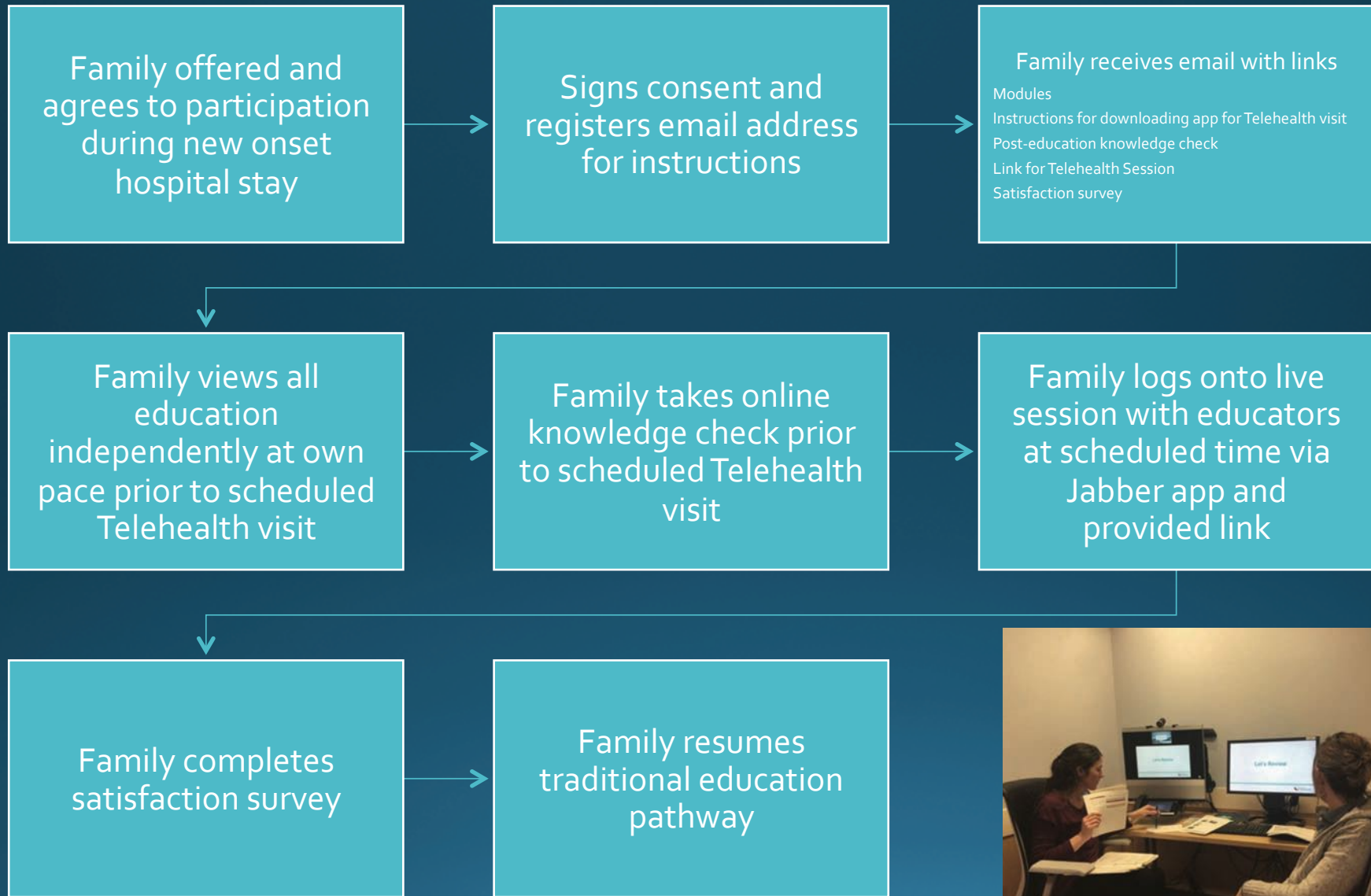

Results

- Patients showed comparable or superior results on knowledge check
- Patients completion rate was superior to traditional methods
- Patients reported overall positive experience with telehealth – indicated they would do it again or recommend it to others
- Staff was satisfied with program and excited to continue the work
- There was no change in healthcare utilization from traditional methods – which was already minimal

To Consider:

- Providers
 - No reimbursement for Telehealth delivered by Allied Health (RD, RN) in Ohio at this time
- Licensure
 - Current regulations requires provider delivering care to be licensed in state where patient is located
 - Local regulations around location of provider and patient for reimbursement
 - Process for delivery of healthcare education can be applied to adult population, different institutions and additional chronic populations

References

- Adler-Milstein, J., Kvedar, J., & Bates, D. W. (2014). Telhealth among US hospitals: Several factors, including state reimbursement and licesure policies, influence adpotion. *Health Affairs*, 33(2), 207-215.
- Ahola, A., & Groop, P. (2013). Barriers to self-management of diabetes. *Diabetic Medicine*, 30(4), 413-420.
- Antheunis, M., Tates, K., & Nieboer, T. (2013). Parents' and health professionals' use of social media in health care: Motives, barriers, and expectations. *Patient Education and Counseling*, 92, 426-431.
- Balkhi, A. M., Reid, A. M., Western, S. C., Olsen, B., Janicke, D. M., & Feffken, G. R. (2015). Telehealth interventions to reduce management complication in type 1 diabetes: A review. *World Journal of Diabetes*, 6(3), 371-379.
- Dabelea, D., Mayer-Davis, E. J., Saydah, S., Imperatore, G., Linder, B., Divers, J., ... & Hamman, R. F. (2014). Prevalence of type 1 and type 2 diabetes among children and adolescents from 2001 to 2009. *Journal of the American Medical Association*, 311(17), 1778-1786.
- de Jongh, T., Guroi-Urganci, I., Vodopivec-Jamsek, V., Car, J., & Atun, R. (2012). Mobile phone messaging for facilitating self-management of long-term illness. *Cochrane Database of Systematic Reviews*, 12.
- Fisher, J., & Clayton, M. (2012). Who gives a tweet: Assessing patients' interest in the use of social media for health care. *Worldviews on Evidence Based Nursing*, 9(2), 200-108.
- Fitzner, K., & Moss, G. (2013). Telehealth – An effective delivery method for diabetes self- management education. *Population Health Management*, 16(3), 169-176.
- Fitzner, K., Heckinger, E., Tulas, K., Specker, J., McKoy, J. (2014). Telehealth technologies: Changing the way we deliver efficacious and cost effective diabetes self-management education. *Journal of Health Care for the Poor and Underserved*, 25, 1853-1897.
- Gagnon, M., Desmartis, M., Labrecque, M., Car, J, Paliari, C., Pluye, P., ... Legare, F. (2010). Systematic review of factors influencing the adoption of information and communication technologies by healthcare professionals. *Journal of Medical Systems*, 36, 241-277.
- Goldzweig, C., Orshansky, G., Paige, N., Towfigh, A., Haggstrom, D., Miake-Lye, I., ... Shekelle, P. (2013). Electronic patient portals: Evidence on health outcomes, satisfaction, efficiency, and attitudes. *Annals of Internal Medicine*, 159(10), 677-687.
- Gorst, S., Armitage, C., Hawley, M., & Coates, E. (2013). Exploring patient beliefs and perceptions about sustained use of telehealth. *International Journal of Integrated Care*, 13.
- Hemar, B. (2016). Virtual reality: More insurers are embracing telehealth. *Modern Healthcare*, 46(8), 16-19.
- Lyles, C., Schillinger, D., & Sarkar, U. (2015). Connecting the dots: Health information technology expansion and health disparities. *PLoS Medicine*, 12(7).
- Polinski, J., Barker, T., Gagliano, N., Sussman, A., Brennan, T. & Shrank, W. (2015). Patients' satisfaction with and preference for telehealth visits. *Journal of General and Internal Medicine*, 31(3), 269-275.
- Schramm, M. (2016). Home telehealth: A tool for diabetic self-management. *American Academy of Ambulatory Nursing ViewPoint*, 38(1), 4-7.
- Taylor, J., Coates, E., Brewster, L., Mountain, G., Wessels, B., & Hawley, M. (2014). Examining the use of telehealth in community nursing: Identifying the factors affecting frontline staff acceptance and telehealth adoption. *Journal of Advanced Nursing*, 71(2), 326-337.